

Wasco County SWCD Cost Share Program Application

ATTENTION: It is the responsibility of the applicant/landowner to obtain any required permits for the project being cost shared. If you need assistance contact the SWCD office.

Applicant Name Daniel Brent
Address 
Phone & Email 

PROJECT DESCRIPTION Please include a detailed map of the project area, photos and budget to summarize expenses.

12 Digit HUC: 170701050302 SWCD LRP Priority Ranking#

NRCS Practice Code: 382 NRCS Practice: Fence

Is this project Ag Water Quality Related? NO ODA Management Area: LD

Is this project part of a Farm Bill program or receiving any other Cost Share? YES or **NO**

1. Project Proposal – Please describe the resource concern, what will be done & who will do the work. *(additional space on reverse side if needed)*

This project proposal is to cross fence 43.9 acres into three separate pastures with 4 strand fencing with spacing using NRCS Specs. The total length of the fences is 1,440 feet, 1,259 feet and 743 feet for a total of just under 3,500 feet. There will be 4 gates as well as multiple cross braces all of which will be constructed with steel well casing. The cross fencing will be contracted out.

2. Describe how this project will address the resource concern or provide an overall benefit that this project will provide to the watershed.

Cross fencing will provide the landowner the ability to provide intentional rotational grazing practices which will allow the pastures necessary rest for regrowth. Another benefit with rotational pastures will allow the livestock to graze the area surrounding the property which will reduce fuels and provide potential wildfire defense.

Costs for the project are estimated at \$5.00/foot which includes all T-posts, wire, braces, and labor. DCS Reimbursement Rates are \$3.50/ foot for materials, \$1.50/foot for labor.

Estimated Total Cost: \$ 17,500 Project Start Date: April 2026
Amount Requested: \$ 7,500 Completion Date: June 2026
(50%, UP TO \$7,500) Budget space is provided on reverse side

Print Daniel Brent Sign 
Applicant

Date 4/1/2026

Landowner Signature (if different than the applicant)

THIS SECTION TO BE COMPLETED BY SWCD STAFF

Staff Review mgr tech adm **Recommend:** Fund Not Fund **Board Action:** Approved / Denied
Date:

Wasco County Public Base Map

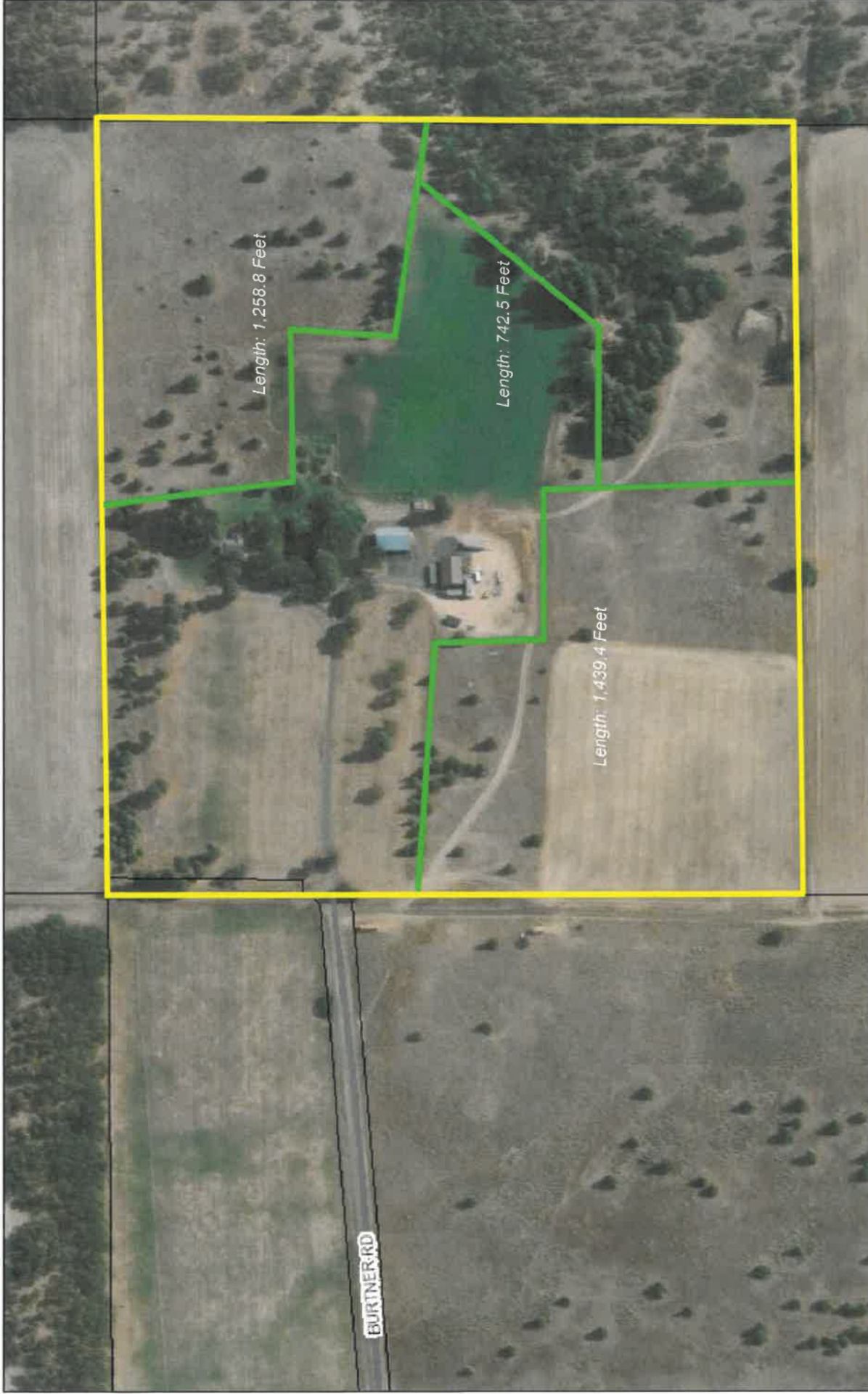

3/30/2026, 10:04:52 AM

- Railroad
- County
- City
- Public Access
- Private
- Urban Growth Boundaries
- Road Labels
- Municipalities
- Taxlots

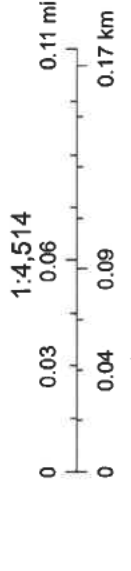

Source: Esri, Vantor, Earthstar Geographics, and the GIS User Community, Wasco County GIS, Wasco County Assessor, Wasco County GIS
 Web AppBuilder for ArcGIS
 This Map is for Informational Purposes Only.

D. Brent – Cross Fencing

Before Photos



